

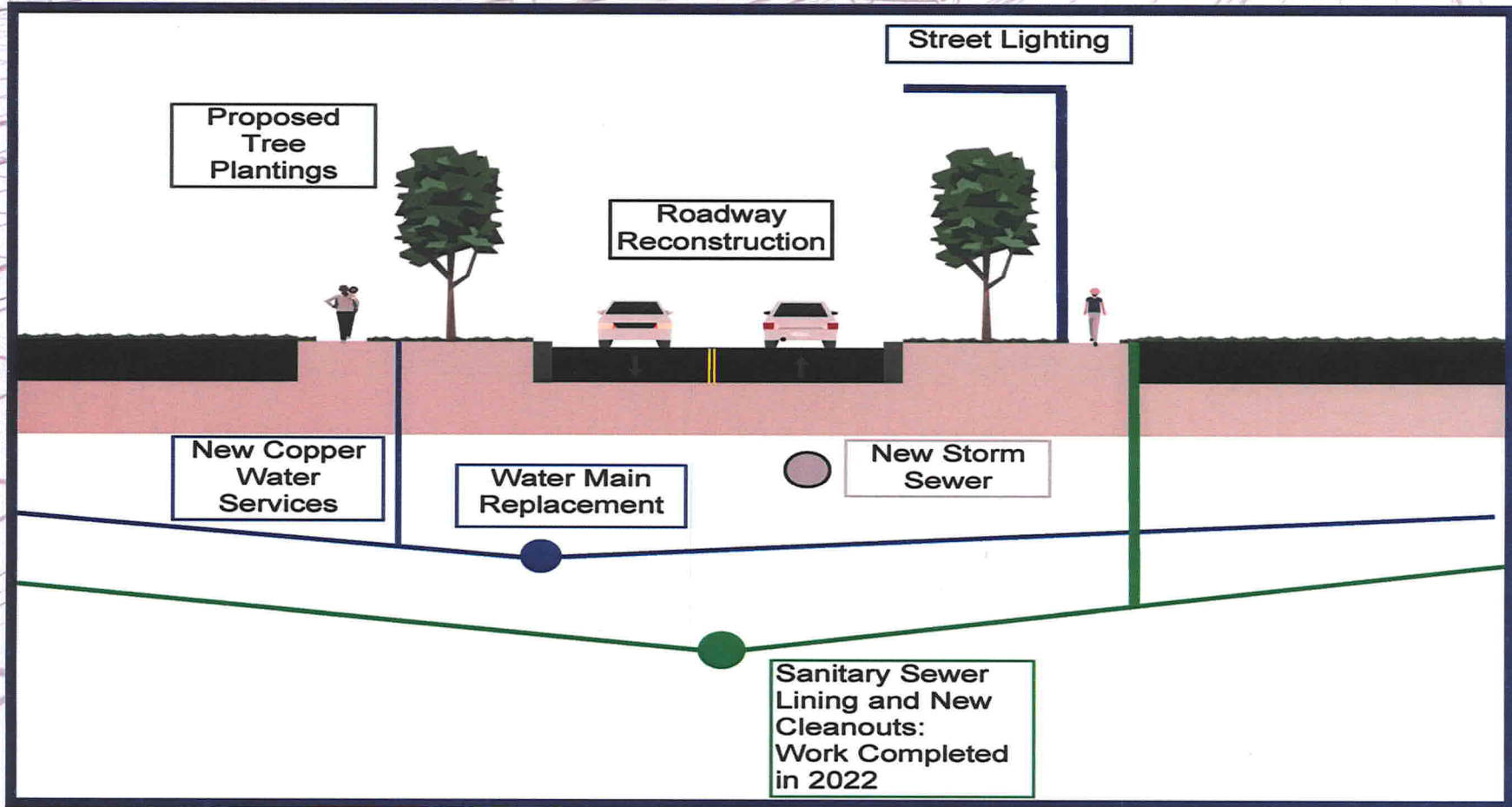

OLD TOWN IMPROVEMENTS: TYPICAL SECTION





LOCKPORT STREET AND EASTERN AVENUE WATER MAIN AND STORM SEWER UTILITY IMPROVEMENTS

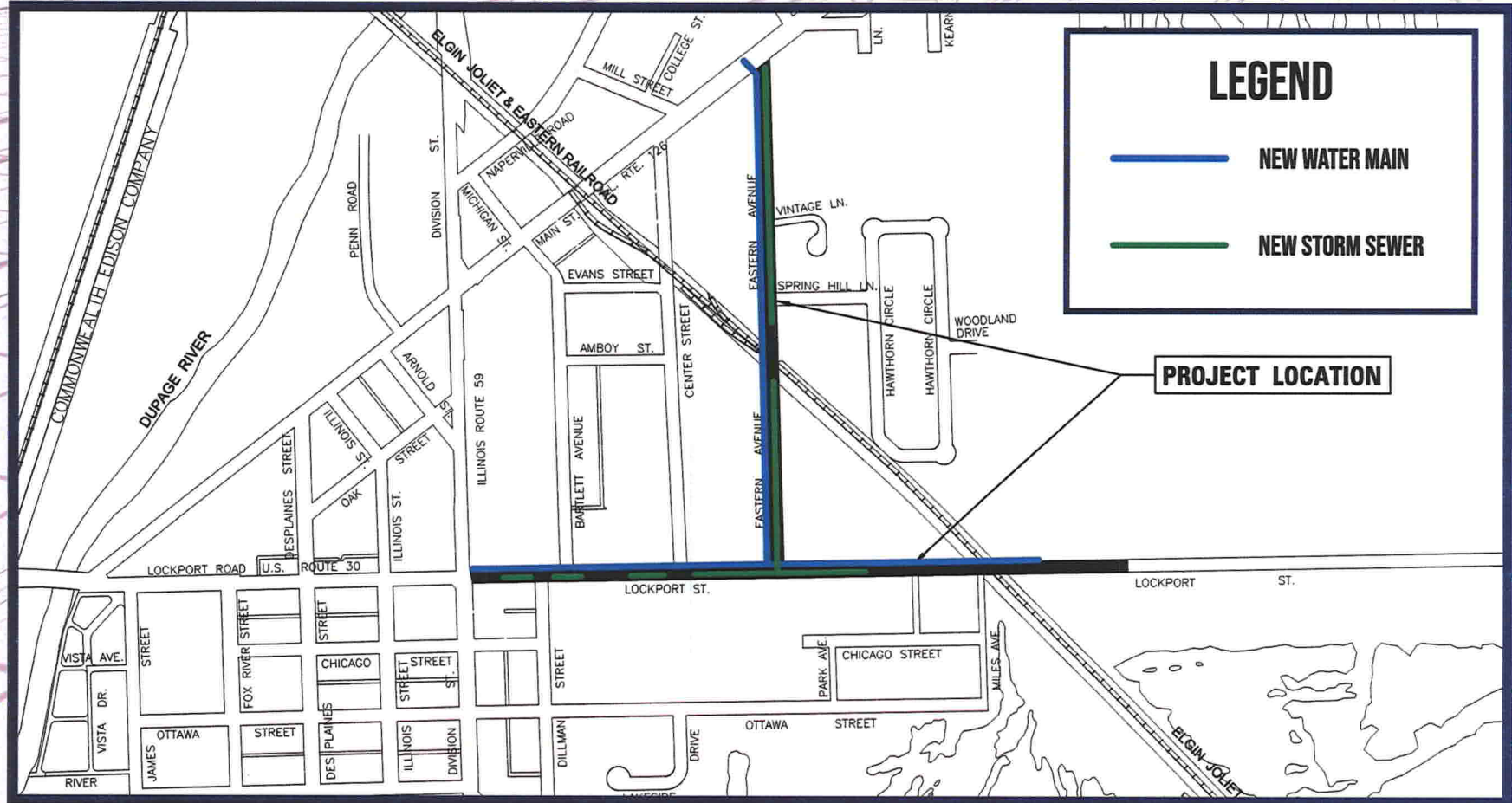



LOCKPORT STREET WEST OF EASTERN AVENUE

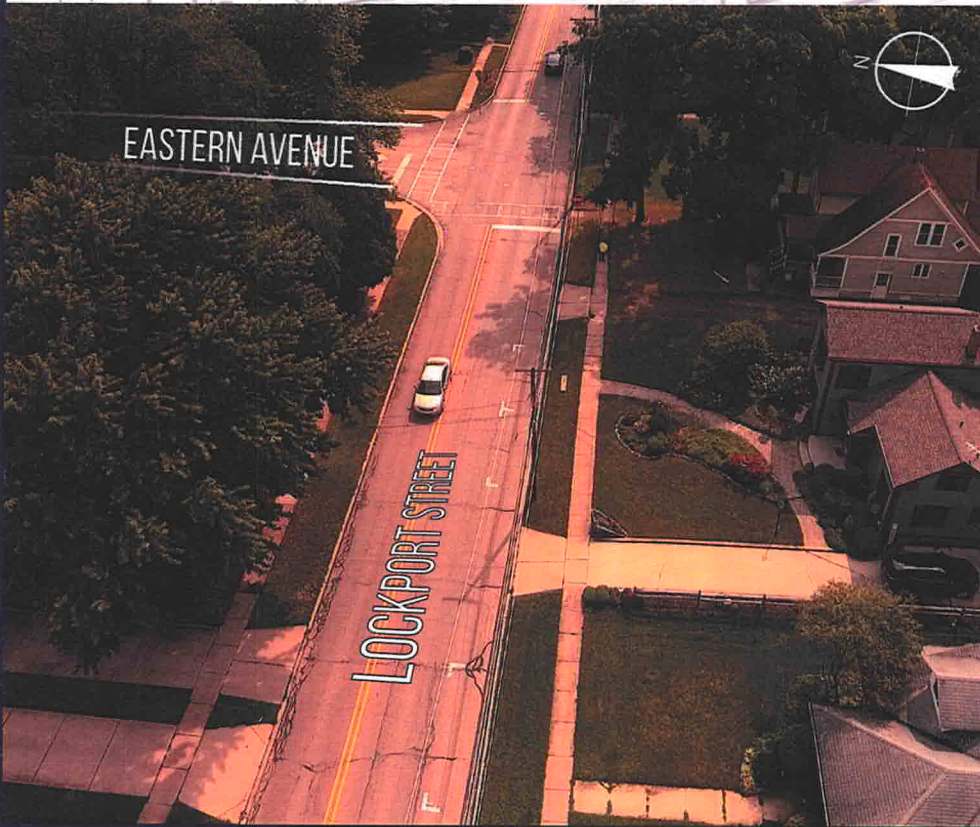

EXISTING



PROPOSED



LOCKPORT STREET AT HARTONG STREET



EXISTING

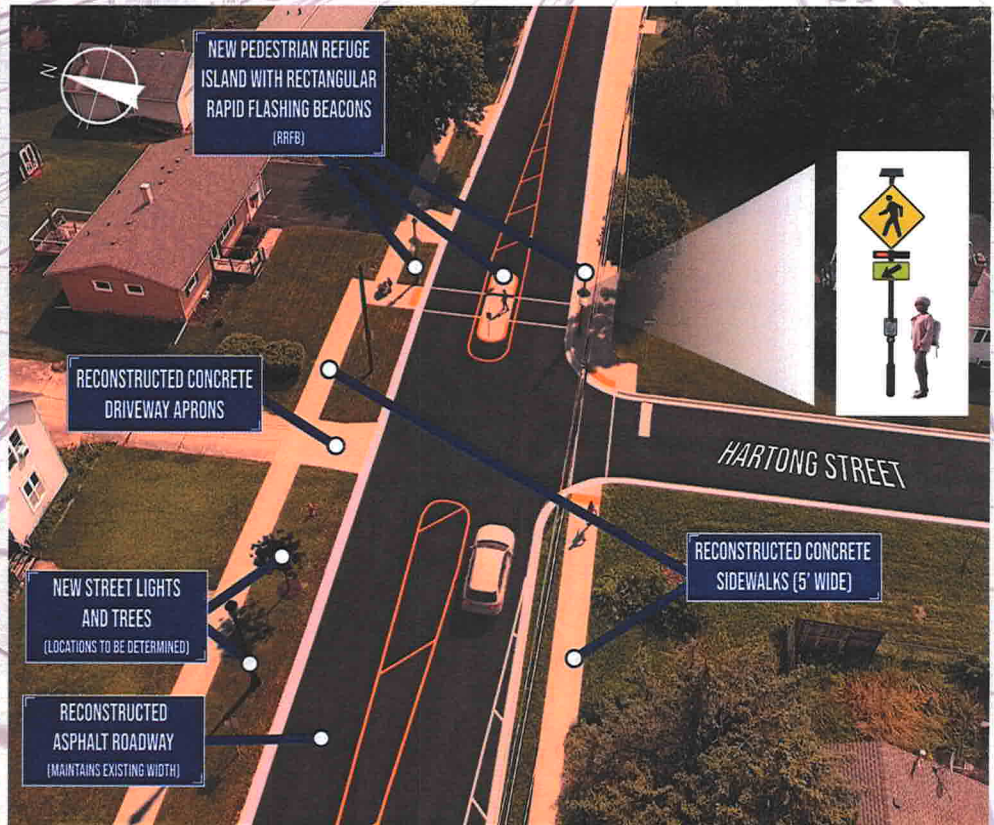

NEW PEDESTRIAN REFUGE ISLAND WITH RECTANGULAR RAPID FLASHING BEACONS (RRFB)

RECONSTRUCTED CONCRETE DRIVEWAY APRONS

NEW STREET LIGHTS AND TREES
(LOCATIONS TO BE DETERMINED)

RECONSTRUCTED ASPHALT ROADWAY
(MAINTAINS EXISTING WIDTH)

RECONSTRUCTED CONCRETE SIDEWALKS (5' WIDE)

HARTONG STREET

PROPOSED



EASTERN AVENUE SOUTH OF THE RAILROAD TRACK

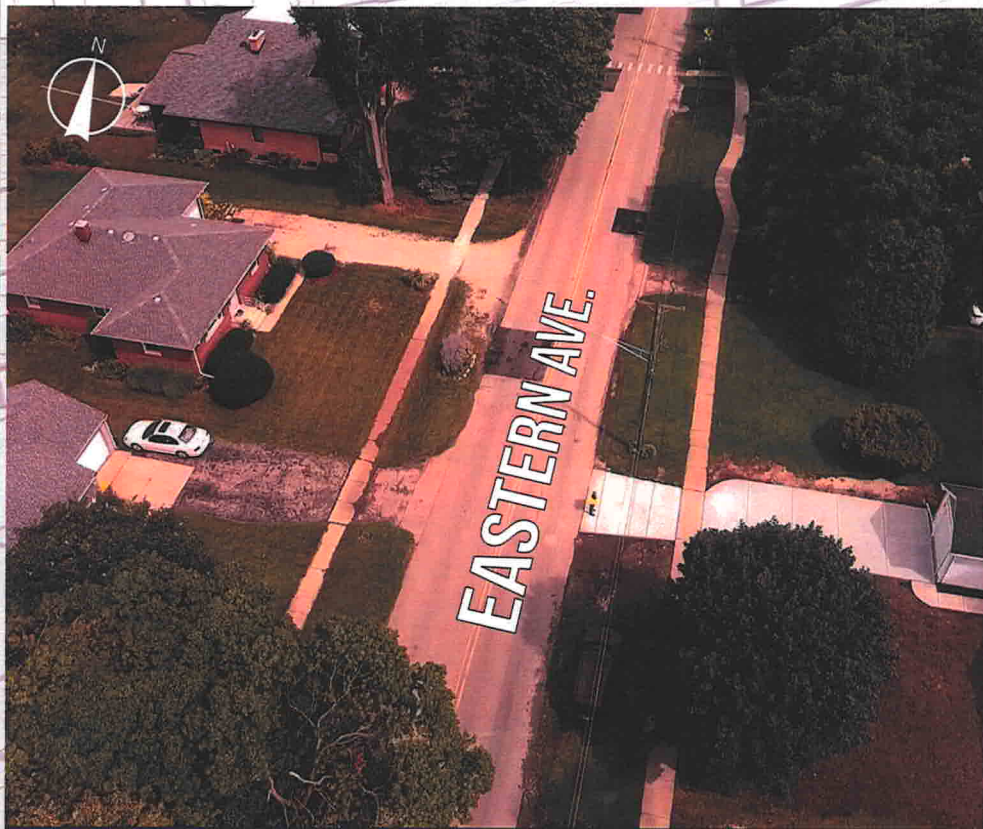

EXISTING

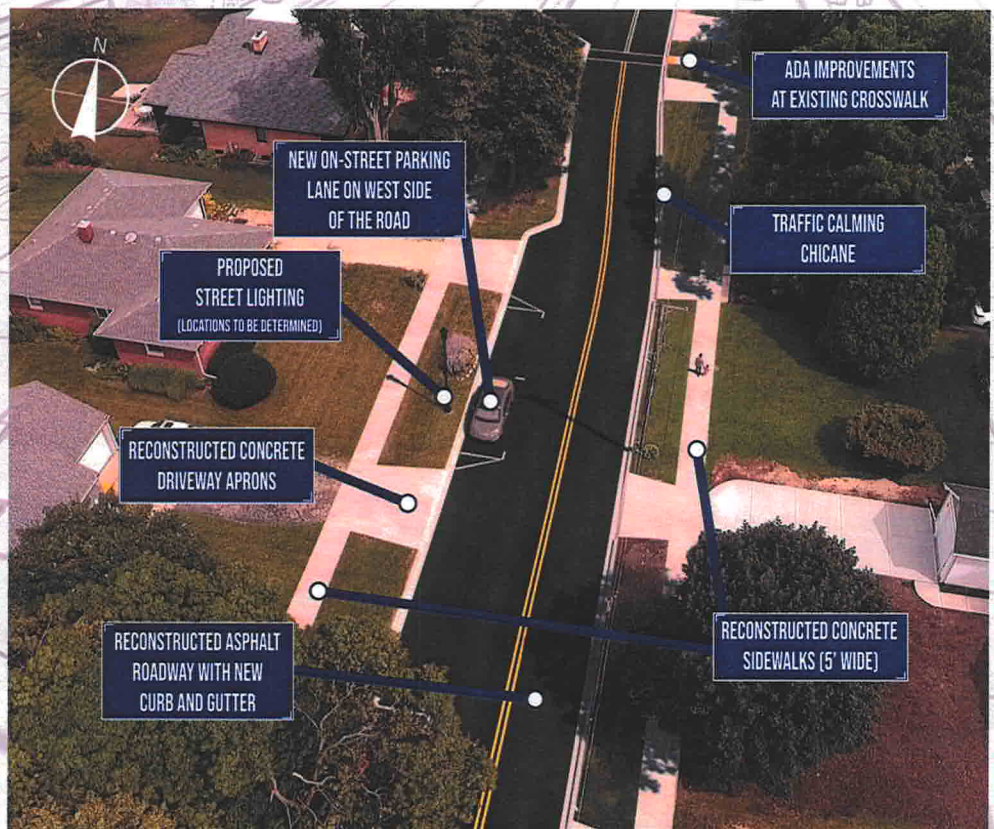

PROPOSED



EASTERN AVENUE AT INDIAN TRAIL MIDDLE SCHOOL

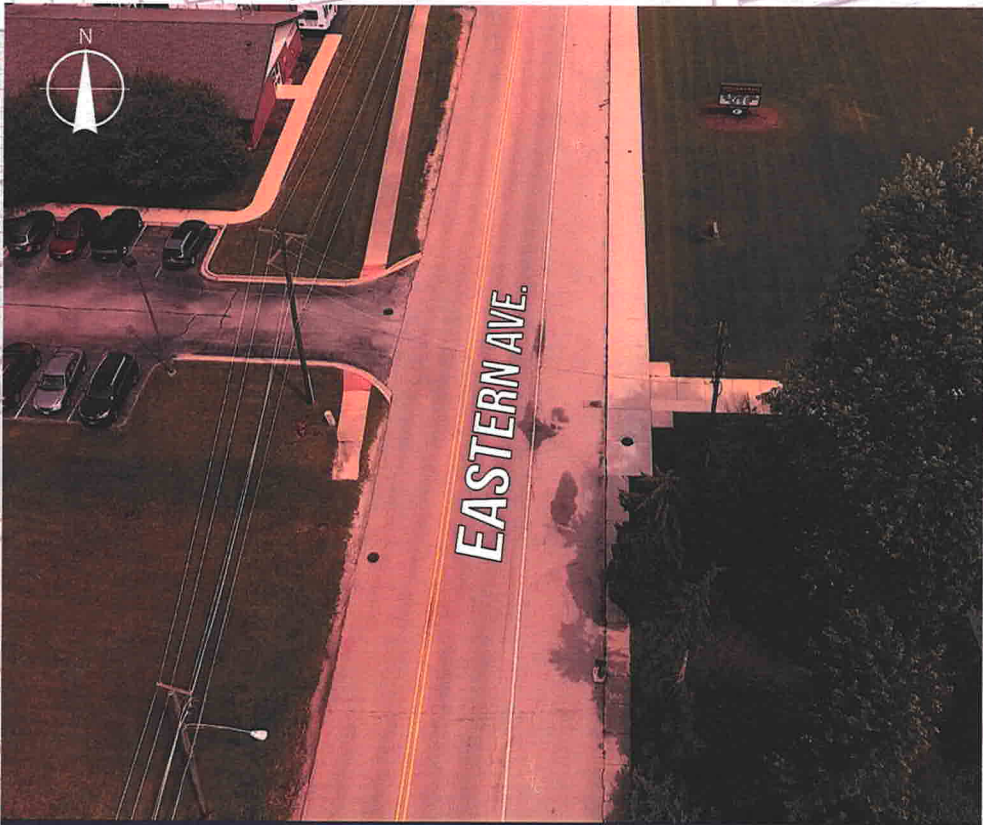

EXISTING

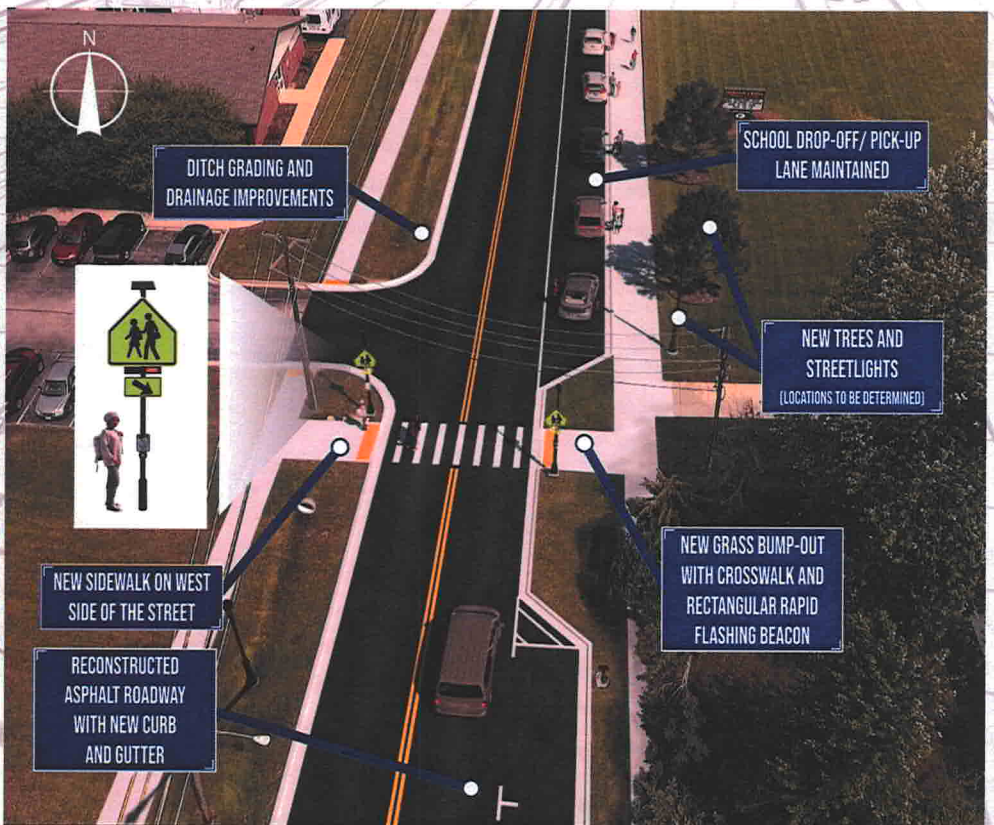

PROPOSED

DITCH GRADING AND DRAINAGE IMPROVEMENTS

SCHOOL DROP-OFF/ PICK-UP LANE MAINTAINED

NEW TREES AND STREETLIGHTS
(LOCATIONS TO BE DETERMINED)

NEW GRASS BUMP-OUT WITH CROSSWALK AND RECTANGULAR RAPID FLASHING BEACON

NEW SIDEWALK ON WEST SIDE OF THE STREET

RECONSTRUCTED ASPHALT ROADWAY WITH NEW CURB AND GUTTER